

Official Communication

AMENDMENT # 9 TO THE SAILING INSTRUCTIONS

The following changes in Sailing Instructions apply to the Medal Stages sailed on Saturday, April 26, 2014:

1. SI 4.5 is replaced with: “When flag AP is displayed ashore, “1 minute” is replaced with “not less than thirty minutes” in the Race Signals AP. Flag AP over H displayed ashore means “Boats shall not leave the harbor. Wait for further instructions.” This changes Race Signals AP over H.

2. Add SI 4.7: “When an RC boat displays flag L over a class flag (as described in SI 13) in the vicinity of the Signal boat, all boats in that class should come within hail of that RC boat. That RC boat will then proceed to the other racing area, and all boats should follow that RC boat. When that RC boat removes flag L over class flag, boats will race in that area, using the marks for this area as described in SI 12.”

3. SI 12 – MARKS is replaced with:

12 MARKS

12.1 Marks 1, 2, 3 and 4, or associated gate marks, will be as follows:

Course Area	Marks 1, 2, 3, 4	New Mark	Inflatable Finish Line Mark (if any)
North	Green Cylinder	Orange Cylinder	Yellow
South	Black Cylinder	Yellow Cylinder	White

4. SI ADDENDUM A – COURSE RACE AREAS is replace with:

Official Communication

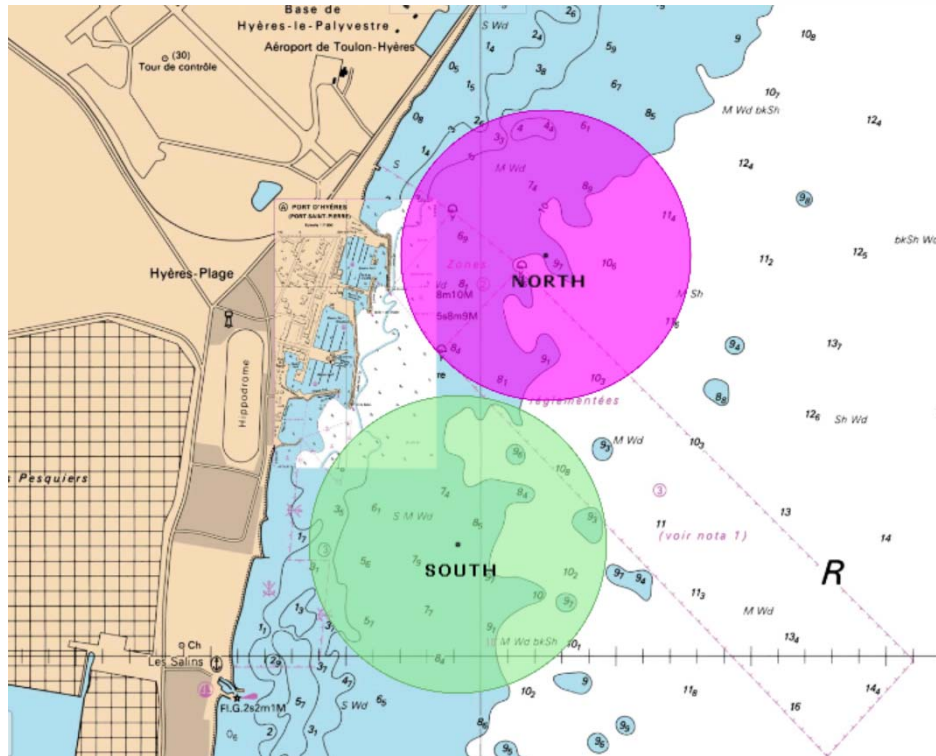

AREA SOUTH :	AREA NORTH:
Area centre: 43° 04, 29N 006° 09, 91 E Area diameter: 0.80 nm	Area centre: 43° 05, 08 N 006° 10, 24 E Area diameter: 0.80 nm

VHF CHANNELS

COURSE AREA SOUTH : 15 COURSE AREA NORTH : 77

5. SI ADDENDUM C – SCHEDULE OF RACES is replaced with:

Area South				Area North			
Event	Class	Time	Races	Event	Class	Time	Races
Men's Two Person Dinghy	470 M	1100	1	Men's Windsurfer	RS:X M	1100	1
Women's Two Person Dinghy	470 W	1130	1	Women's Windsurfer	RS:X W	1130	1
Mixed Two Person Multihull	Nacra 17	1200	1	Men's Skiff	49er	1230	3
Men's 1 Person Dinghy	Laser	1230	1	Women's Skiff	49erFX	1330	3
Women's 1 Person Dinghy	Radial	1300	1				
Men's 1 Person Dinghy Heavy	Finn	1330	1				

Official Communication

6. Coach and Spectator Boat Regulations:

As stated in SI ADDENDUM E 5.3, the following additional regulations for Coach and Spectator boats will apply for the Medal Stage racing:

Medal Race Restricted Areas:

Coach and spectator boats shall remain 50 meters outside the race areas at all times. In addition, coach and spectator boats shall not be positioned to windward of the center of the course while boats are racing. If Course LR is signaled, the restricted area extends 50 meters to leeward and on either side of the finishing line. For the skiff theater racing area, the restricted area extends 50 meters to either side.

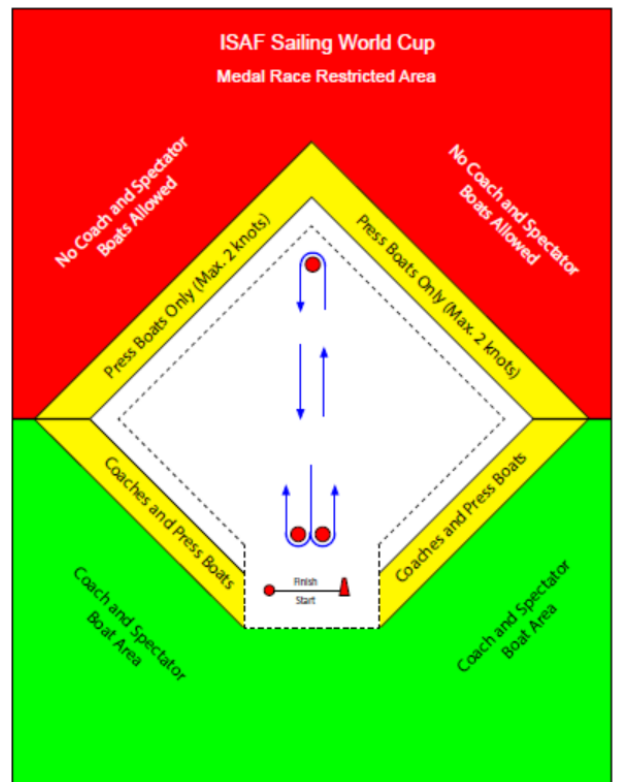
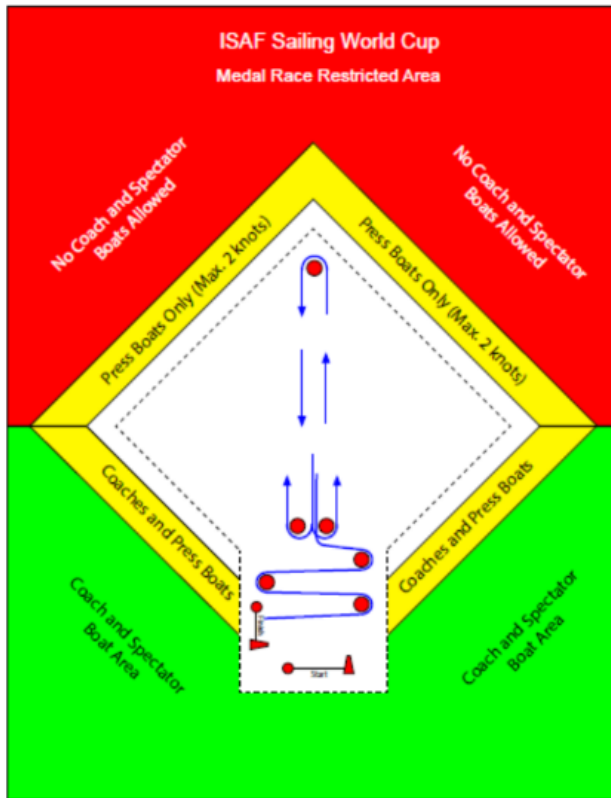

Official Communication

